

Manual

Intraday BE and NL Market View settings in EuroLight®

Setting Preferences

To set your preferred view for the Market View window, select “Settings” and then “View Settings”. “Setting view preferences” will dictate what and how the User will see the Market View display.

View Settings

In order to create a custom View Setting, you need to make a copy of the Factory View (the factory view will only show the last closed instrument and the first open instrument). Then select the screen you want to create a view for and click on the ‘Copy View’ button. A ‘New View’ will appear, and automatically be selected. You can now edit the items in the tabs pane. You can also make this your default setting by clicking on the “Make Default” button.

General

On the “General” tab you can define which rows to display, the sort sequence of the three main columns and how many rows you want to display for each market segment.

The user can select the number of open and closed instruments for each product type to be displayed on the Market View window. Any closed instruments will be ‘greyed’ out so as not to allow any trading, but will display the last trade, volume, high and low information. There will be no bids or offers left showing in the market after a series has expired.

Animation

This function allows the user to highlight any changes on the market view, i.e. change in price, last trade, changes in volume depth, and high and low price. By clicking on the segment you wish to highlight it will give you various choices and colours. Once chosen, click “Save” in the bottom right-hand corner to save your preferred animations.

Rows to Display

Having selected how many open and closed instruments you wish to be able to view, you can also specify whether you wish to see ‘All Rows’ or another of the options listed below. Please note, in each case the maximum number of open instruments displayed will be governed by the number of rows selected for each product as described above.

- *Rows with Open Orders*

This view displays all Markets that you have subscribed to, but only those products that have active orders in the market. These orders can be your own, or those of other trading parties.

- *Rows with Prior Activity or Open Orders*

This view displays all Markets that you have subscribed to, but only those products that have active orders in the market or with prior activity. These orders can be your own, or those of other trading parties.

- *All Rows*

This view displays all rows for the instruments that you have selected to view.

Column Sort Sequence

- *Sort on Instrument Begin Time*

Here you can set the sorting priority for the whole Market View, making it possible to sort instruments with the same instrument begin time directly below each other.

- *Sort Instrument Descending*

Here you can sort the instruments in descending order.

Market view settings APX Power NL Intraday Market only

When you have opened the market view, you go to “settings” and press “view setting”. You copy the view and that will create a new view.

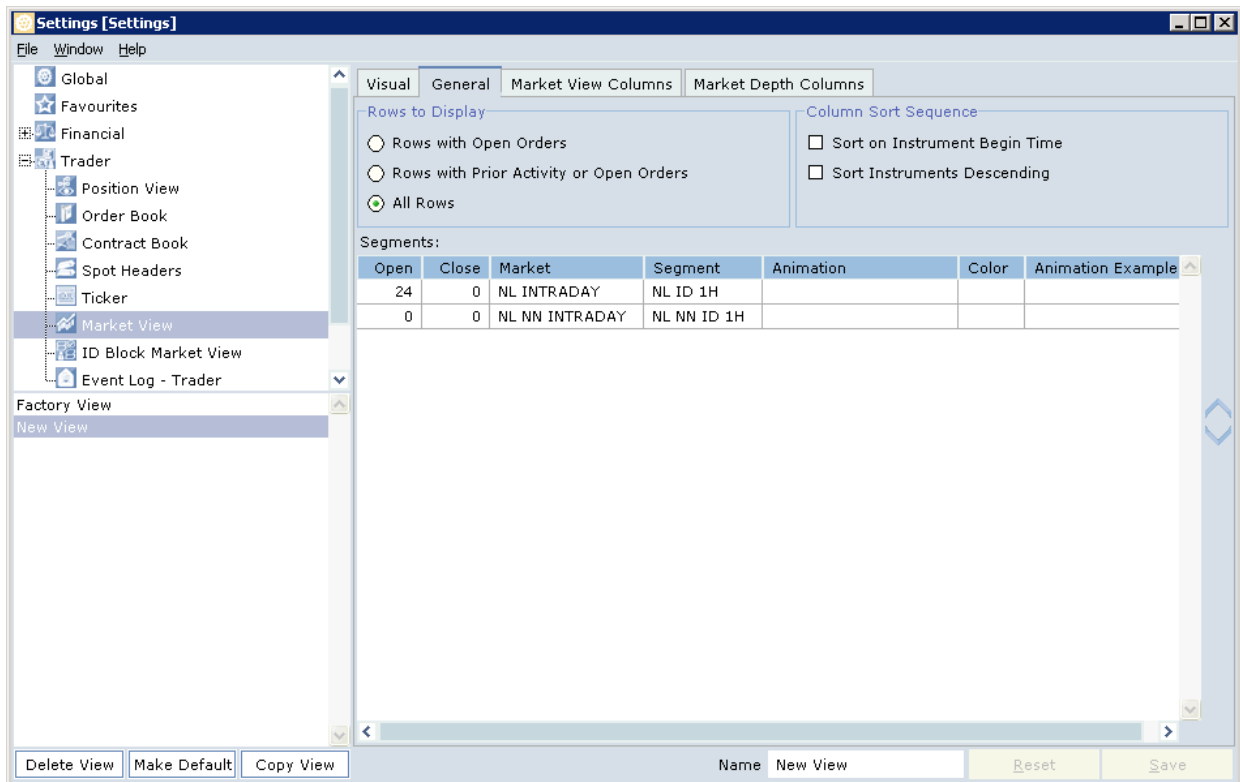

To see all of the instruments for Day+0, select 24 by 'Open' (in case of the long clock day change this value should be 25) and 0 by 'Closed' for NL Intraday (APX Power NL intraday market). This is a user defined setting which can be altered.

The market view illustration below is as a result of the above settings.

Market	Segment	Instrument	Instrument Begin	Sum	Bid Vol	Bid	Ask	Ask Vol	Sum	Price Unit	Unit	Market Phase	
NL INTRADAY	NL ID 1H	NL ID 15SEP03 - 1H-18	03/09/2015 17:00:00	5.0	5.0	20.00	30.00	10.0	10.0	+	EUR	MW	Continuous
NL INTRADAY	NL ID 1H	NL ID 15SEP03 - 1H-19	03/09/2015 18:00:00	5.0	5.0	20.00	30.00	10.0	10.0	+	EUR	MW	Continuous
NL INTRADAY	NL ID 1H	NL ID 15SEP03 - 1H-20	03/09/2015 19:00:00	5.0	5.0	20.00	30.00	10.0	10.0	+	EUR	MW	Continuous
NL INTRADAY	NL ID 1H	NL ID 15SEP03 - 1H-21	03/09/2015 20:00:00	5.0	5.0	20.00	30.00	10.0	10.0	+	EUR	MW	Continuous
NL INTRADAY	NL ID 1H	NL ID 15SEP03 - 1H-22	03/09/2015 21:00:00	5.0	5.0	20.00	30.00	10.0	10.0	+	EUR	MW	Continuous
NL INTRADAY	NL ID 1H	NL ID 15SEP03 - 1H-23	03/09/2015 22:00:00	5.0	5.0	20.00	30.00	10.0	10.0	+	EUR	MW	Continuous
NL INTRADAY	NL ID 1H	NL ID 15SEP04 - 1H-24	03/09/2015 23:00:00	5.0	5.0	20.00	30.00	10.0	10.0	+	EUR	MW	Continuous
NL INTRADAY	NL ID 1H	NL ID 15SEP04 - 1H-01	04/09/2015 00:00:00							+	EUR	MW	Continuous
NL INTRADAY	NL ID 1H	NL ID 15SEP04 - 1H-02	04/09/2015 01:00:00							+	EUR	MW	Continuous
NL INTRADAY	NL ID 1H	NL ID 15SEP04 - 1H-03	04/09/2015 02:00:00							+	EUR	MW	Continuous
NL INTRADAY	NL ID 1H	NL ID 15SEP04 - 1H-04	04/09/2015 03:00:00							+	EUR	MW	Continuous
NL INTRADAY	NL ID 1H	NL ID 15SEP04 - 1H-05	04/09/2015 04:00:00							+	EUR	MW	Continuous
NL INTRADAY	NL ID 1H	NL ID 15SEP04 - 1H-06	04/09/2015 05:00:00							+	EUR	MW	Continuous
NL INTRADAY	NL ID 1H	NL ID 15SEP04 - 1H-07	04/09/2015 06:00:00							+	EUR	MW	Continuous
NL INTRADAY	NL ID 1H	NL ID 15SEP04 - 1H-08	04/09/2015 07:00:00							+	EUR	MW	Continuous
NL INTRADAY	NL ID 1H	NL ID 15SEP04 - 1H-09	04/09/2015 08:00:00							+	EUR	MW	Continuous
NL INTRADAY	NL ID 1H	NL ID 15SEP04 - 1H-10	04/09/2015 09:00:00							+	EUR	MW	Continuous
NL INTRADAY	NL ID 1H	NL ID 15SEP04 - 1H-11	04/09/2015 10:00:00							+	EUR	MW	Continuous
NL INTRADAY	NL ID 1H	NL ID 15SEP04 - 1H-12	04/09/2015 11:00:00							+	EUR	MW	Continuous
NL INTRADAY	NL ID 1H	NL ID 15SEP04 - 1H-13	04/09/2015 12:00:00							+	EUR	MW	Continuous
NL INTRADAY	NL ID 1H	NL ID 15SEP04 - 1H-14	04/09/2015 13:00:00							+	EUR	MW	Continuous
NL INTRADAY	NL ID 1H	NL ID 15SEP04 - 1H-15	04/09/2015 14:00:00							+	EUR	MW	Continuous
NL INTRADAY	NL ID 1H	NL ID 15SEP04 - 1H-16	04/09/2015 15:00:00							+	EUR	MW	Continuous
NL INTRADAY	NL ID 1H	NL ID 15SEP04 - 1H-17	04/09/2015 16:00:00							+	EUR	MW	Continuous

Market view settings Belpex Power BE Intraday Market only

When the market view is open, the user can go to “Settings” and click “View Setting”. Copying the view will create a new view.

To see all the instruments for Day+0, select 24 by ‘Open’ (in case of the long clock day change this value should be 25) and 0 by ‘Closed’ for Belpex CIM (Belpex Power BE intraday market). This is a user defined setting which can be altered.

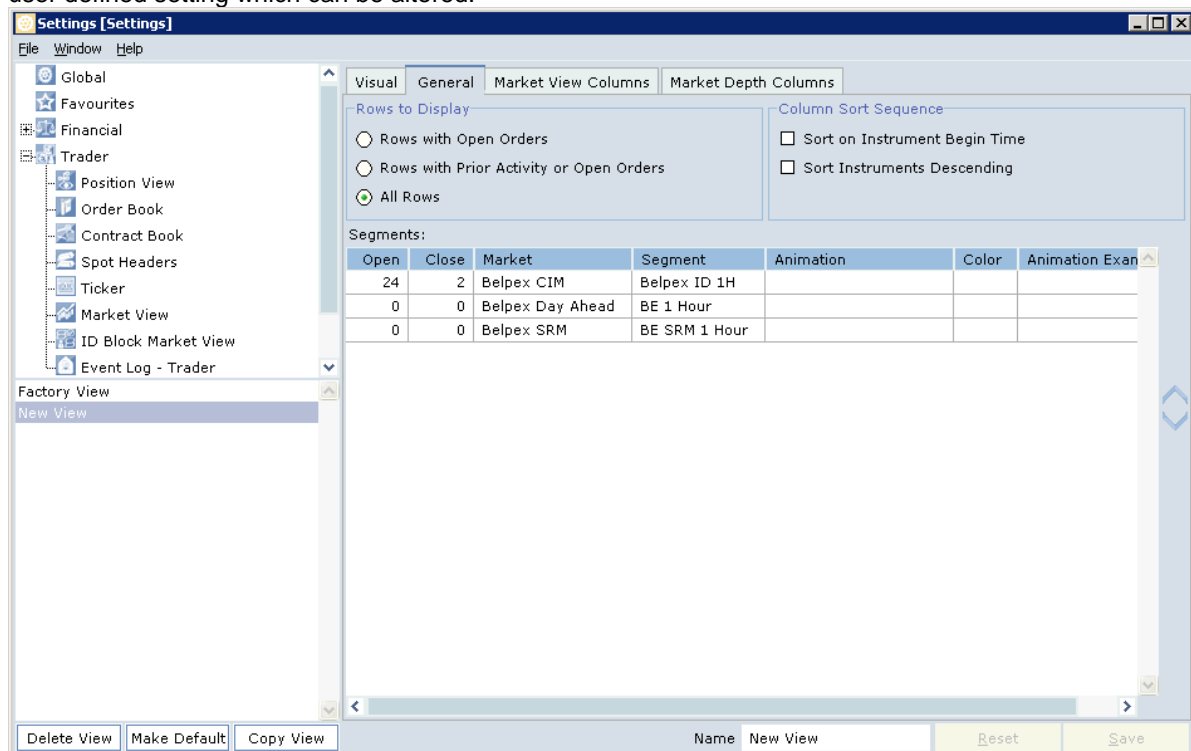

The screenshot shows the 'Settings [Settings]' window with the 'Market View Columns' tab selected. The 'Rows to Display' section has 'All Rows' selected. The 'Column Sort Sequence' section has 'Sort on Instrument Begin Time' and 'Sort Instruments Descending' checked. The 'Segments' table is as follows:

Open	Close	Market	Segment	Animation	Color	Animation Exan
24	2	Belpex CIM	Belpex ID 1H			
0	0	Belpex Day Ahead	BE 1 Hour			
0	0	Belpex SRM	BE SRM 1 Hour			

At the bottom of the window, there are buttons for 'Delete View', 'Make Default', 'Copy View', 'Name New View', 'Reset', and 'Save'.

Below you will see the settings mentioned in the prior table of a Belpex Power BE market view:

Market View - New View [Trader]													
File View Actions Format Settings Window Help													
Market	Segment	Instrument	Instrument Begin	Sum	Bid Vol	Bid	Ask	Ask Vol	Sum	Price Unit	Unit	Market Phase	Last
Belpex CIM	Belpex ID 1H	BE ID 15SEP03 - 1H-15	03/09/2015 14:00:00							EUR	MW		
Belpex CIM	Belpex ID 1H	BE ID 15SEP03 - 1H-16	03/09/2015 15:00:00							EUR	MW		
Belpex CIM	Belpex ID 1H	BE ID 15SEP03 - 1H-17	03/09/2015 16:00:00							+	EUR	MW	Continuous
Belpex CIM	Belpex ID 1H	BE ID 15SEP03 - 1H-18	03/09/2015 17:00:00	5.0	5.0	20.00				+	EUR	MW	Continuous
Belpex CIM	Belpex ID 1H	BE ID 15SEP03 - 1H-19	03/09/2015 18:00:00	5.0	5.0	20.00				+	EUR	MW	Continuous
Belpex CIM	Belpex ID 1H	BE ID 15SEP03 - 1H-20	03/09/2015 19:00:00	5.0	5.0	20.00				+	EUR	MW	Continuous
Belpex CIM	Belpex ID 1H	BE ID 15SEP03 - 1H-21	03/09/2015 20:00:00	5.0	5.0	20.00				+	EUR	MW	Continuous
Belpex CIM	Belpex ID 1H	BE ID 15SEP03 - 1H-22	03/09/2015 21:00:00	5.0	5.0	20.00				+	EUR	MW	Continuous
Belpex CIM	Belpex ID 1H	BE ID 15SEP03 - 1H-23	03/09/2015 22:00:00	5.0	5.0	20.00				+	EUR	MW	Continuous
Belpex CIM	Belpex ID 1H	BE ID 15SEP03 - 1H-24	03/09/2015 23:00:00	5.0	5.0	20.00				+	EUR	MW	Continuous
Belpex CIM	Belpex ID 1H	BE ID 15SEP04 - 1H-01	04/09/2015 00:00:00							+	EUR	MW	Continuous
Belpex CIM	Belpex ID 1H	BE ID 15SEP04 - 1H-02	04/09/2015 01:00:00							+	EUR	MW	Continuous
Belpex CIM	Belpex ID 1H	BE ID 15SEP04 - 1H-03	04/09/2015 02:00:00							+	EUR	MW	Continuous
Belpex CIM	Belpex ID 1H	BE ID 15SEP04 - 1H-04	04/09/2015 03:00:00							+	EUR	MW	Continuous
Belpex CIM	Belpex ID 1H	BE ID 15SEP04 - 1H-05	04/09/2015 04:00:00							+	EUR	MW	Continuous
Belpex CIM	Belpex ID 1H	BE ID 15SEP04 - 1H-06	04/09/2015 05:00:00							+	EUR	MW	Continuous
Belpex CIM	Belpex ID 1H	BE ID 15SEP04 - 1H-07	04/09/2015 06:00:00							+	EUR	MW	Continuous
Belpex CIM	Belpex ID 1H	BE ID 15SEP04 - 1H-08	04/09/2015 07:00:00							+	EUR	MW	Continuous
Belpex CIM	Belpex ID 1H	BE ID 15SEP04 - 1H-09	04/09/2015 08:00:00							+	EUR	MW	Continuous
Belpex CIM	Belpex ID 1H	BE ID 15SEP04 - 1H-10	04/09/2015 09:00:00							+	EUR	MW	Continuous
Belpex CIM	Belpex ID 1H	BE ID 15SEP04 - 1H-11	04/09/2015 10:00:00							+	EUR	MW	Continuous
Belpex CIM	Belpex ID 1H	BE ID 15SEP04 - 1H-12	04/09/2015 11:00:00							+	EUR	MW	Continuous
Belpex CIM	Belpex ID 1H	BE ID 15SEP04 - 1H-13	04/09/2015 12:00:00							+	EUR	MW	Continuous
Belpex CIM	Belpex ID 1H	BE ID 15SEP04 - 1H-14	04/09/2015 13:00:00							+	EUR	MW	Continuous
Belpex CIM	Belpex ID 1H	BE ID 15SEP04 - 1H-15	04/09/2015 14:00:00							+	EUR	MW	Continuous
Belpex CIM	Belpex ID 1H	BE ID 15SEP04 - 1H-16	04/09/2015 15:00:00							+	EUR	MW	Continuous

Market view settings APX Power NL and Belpex Power BE

When the market view is open, go to “Settings” and click “View Setting”. Copying the view will again give you a new view.

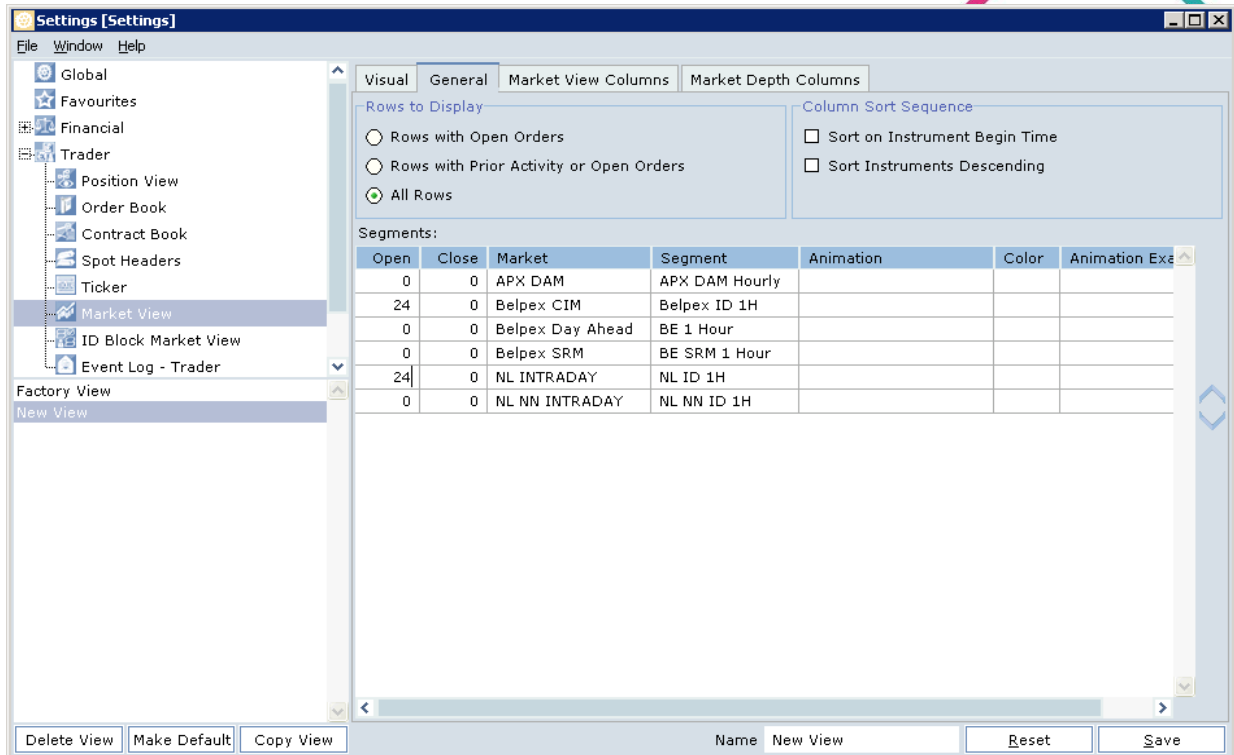

To see all the instruments for Day+0, select 24 by 'Open' (in case of the long clock day change this value should be 25) and 0 by 'Closed' for both NL Intraday and Belpex CIM. This is a user defined setting which can be altered.

The market view illustration below is as a result of the above settings.



Market	Segment	Instrument	Instrument Begin	Sum	Bid Vol	Bid	Ask	Ask Vol	Sum	Price Unit	Unit	Market Phase	
Belpex CIM	Belpex ID 1H	BE ID 15SEP07 - 1H-19	07/09/2015 18:00:00	20.0	20.0	25.00				+	EUR	MW	Continuous
Belpex CIM	Belpex ID 1H	BE ID 15SEP07 - 1H-20	07/09/2015 19:00:00	20.0	20.0	25.00				+	EUR	MW	Continuous
Belpex CIM	Belpex ID 1H	BE ID 15SEP07 - 1H-21	07/09/2015 20:00:00	25.0	20.0	25.00	30.00	10.0	10.0	+	EUR	MW	Continuous
Belpex CIM	Belpex ID 1H	BE ID 15SEP07 - 1H-22	07/09/2015 21:00:00	5.0	5.0	20.00				+	EUR	MW	Continuous
Belpex CIM	Belpex ID 1H	BE ID 15SEP07 - 1H-23	07/09/2015 22:00:00	5.0	5.0	20.00				+	EUR	MW	Continuous
Belpex CIM	Belpex ID 1H	BE ID 15SEP07 - 1H-24	07/09/2015 23:00:00	5.0	5.0	20.00				+	EUR	MW	Continuous
Belpex CIM	Belpex ID 1H	BE ID 15SEP08 - 1H-01	08/09/2015 00:00:00	20.0	20.0	1.00				+	EUR	MW	Continuous
Belpex CIM	Belpex ID 1H	BE ID 15SEP08 - 1H-02	08/09/2015 01:00:00							+	EUR	MW	Continuous
Belpex CIM	Belpex ID 1H	BE ID 15SEP08 - 1H-03	08/09/2015 02:00:00							+	EUR	MW	Continuous
Belpex CIM	Belpex ID 1H	BE ID 15SEP08 - 1H-04	08/09/2015 03:00:00							+	EUR	MW	Continuous
Belpex CIM	Belpex ID 1H	BE ID 15SEP08 - 1H-05	08/09/2015 04:00:00							+	EUR	MW	Continuous
Belpex CIM	Belpex ID 1H	BE ID 15SEP08 - 1H-06	08/09/2015 05:00:00							+	EUR	MW	Continuous
Belpex CIM	Belpex ID 1H	BE ID 15SEP08 - 1H-07	08/09/2015 06:00:00							+	EUR	MW	Continuous
Belpex CIM	Belpex ID 1H	BE ID 15SEP08 - 1H-08	08/09/2015 07:00:00							+	EUR	MW	Continuous
Belpex CIM	Belpex ID 1H	BE ID 15SEP08 - 1H-09	08/09/2015 08:00:00							+	EUR	MW	Continuous
Belpex CIM	Belpex ID 1H	BE ID 15SEP08 - 1H-10	08/09/2015 09:00:00							+	EUR	MW	Continuous
Belpex CIM	Belpex ID 1H	BE ID 15SEP08 - 1H-11	08/09/2015 10:00:00							+	EUR	MW	Continuous
Belpex CIM	Belpex ID 1H	BE ID 15SEP08 - 1H-12	08/09/2015 11:00:00							+	EUR	MW	Continuous
Belpex CIM	Belpex ID 1H	BE ID 15SEP08 - 1H-13	08/09/2015 12:00:00							+	EUR	MW	Continuous
Belpex CIM	Belpex ID 1H	BE ID 15SEP08 - 1H-14	08/09/2015 13:00:00							+	EUR	MW	Continuous
Belpex CIM	Belpex ID 1H	BE ID 15SEP08 - 1H-15	08/09/2015 14:00:00							+	EUR	MW	Continuous
Belpex CIM	Belpex ID 1H	BE ID 15SEP08 - 1H-16	08/09/2015 15:00:00							+	EUR	MW	Continuous
Belpex CIM	Belpex ID 1H	BE ID 15SEP08 - 1H-17	08/09/2015 16:00:00							+	EUR	MW	Continuous
Belpex CIM	Belpex ID 1H	BE ID 15SEP08 - 1H-18	08/09/2015 17:00:00							+	EUR	MW	Continuous
NL INTRADAY	NL ID 1H	NL ID 15SEP07 - 1H-19	07/09/2015 18:00:00	5.0	5.0	20.00	30.00	10.0	10.0	+	EUR	MW	Continuous
NL INTRADAY	NL ID 1H	NL ID 15SEP07 - 1H-20	07/09/2015 19:00:00	15.0	15.0	25.00				+	EUR	MW	Continuous
NL INTRADAY	NL ID 1H	NL ID 15SEP07 - 1H-21	07/09/2015 20:00:00	25.0	20.0	25.00	30.00	10.0	10.0	+	EUR	MW	Continuous
NL INTRADAY	NL ID 1H	NL ID 15SEP07 - 1H-22	07/09/2015 21:00:00	5.0	5.0	20.00	30.00	10.0	10.0	+	EUR	MW	Continuous

NL INTRADAY	NL ID 1H	NL ID 15SEP07 - 1H-23	07/09/2015 22:00:00	5.0	5.0	20.00	30.00	10.0	10.0	+	EUR	MW	Continuous
NL INTRADAY	NL ID 1H	NL ID 15SEP07 - 1H-24	07/09/2015 23:00:00	5.0	5.0	20.00	30.00	10.0	10.0	+	EUR	MW	Continuous
NL INTRADAY	NL ID 1H	NL ID 15SEP08 - 1H-01	08/09/2015 00:00:00							+	EUR	MW	Continuous
NL INTRADAY	NL ID 1H	NL ID 15SEP08 - 1H-02	08/09/2015 01:00:00							+	EUR	MW	Continuous
NL INTRADAY	NL ID 1H	NL ID 15SEP08 - 1H-03	08/09/2015 02:00:00							+	EUR	MW	Continuous
NL INTRADAY	NL ID 1H	NL ID 15SEP08 - 1H-04	08/09/2015 03:00:00							+	EUR	MW	Continuous
NL INTRADAY	NL ID 1H	NL ID 15SEP08 - 1H-05	08/09/2015 04:00:00							+	EUR	MW	Continuous
NL INTRADAY	NL ID 1H	NL ID 15SEP08 - 1H-06	08/09/2015 05:00:00							+	EUR	MW	Continuous
NL INTRADAY	NL ID 1H	NL ID 15SEP08 - 1H-07	08/09/2015 06:00:00							+	EUR	MW	Continuous
NL INTRADAY	NL ID 1H	NL ID 15SEP08 - 1H-08	08/09/2015 07:00:00							+	EUR	MW	Continuous
NL INTRADAY	NL ID 1H	NL ID 15SEP08 - 1H-09	08/09/2015 08:00:00							+	EUR	MW	Continuous
NL INTRADAY	NL ID 1H	NL ID 15SEP08 - 1H-10	08/09/2015 09:00:00							+	EUR	MW	Continuous
NL INTRADAY	NL ID 1H	NL ID 15SEP08 - 1H-11	08/09/2015 10:00:00							+	EUR	MW	Continuous
NL INTRADAY	NL ID 1H	NL ID 15SEP08 - 1H-12	08/09/2015 11:00:00							+	EUR	MW	Continuous
NL INTRADAY	NL ID 1H	NL ID 15SEP08 - 1H-13	08/09/2015 12:00:00							+	EUR	MW	Continuous
NL INTRADAY	NL ID 1H	NL ID 15SEP08 - 1H-14	08/09/2015 13:00:00							+	EUR	MW	Continuous
NL INTRADAY	NL ID 1H	NL ID 15SEP08 - 1H-15	08/09/2015 14:00:00							+	EUR	MW	Continuous
NL INTRADAY	NL ID 1H	NL ID 15SEP08 - 1H-16	08/09/2015 15:00:00							+	EUR	MW	Continuous
NL INTRADAY	NL ID 1H	NL ID 15SEP08 - 1H-17	08/09/2015 16:00:00							+	EUR	MW	Continuous
NL INTRADAY	NL ID 1H	NL ID 15SEP08 - 1H-18	08/09/2015 17:00:00							+	EUR	MW	Continuous

Contact details

Should you have any questions please contact the following:

Operational enquiries

APX Power NL Customer Service Desk | T +31 (0) 20 305 4042 | E csdesk@apxgroup.com

UK Operations | T +44 207 220 3444 | E ukoperations@apxgroup.com